

Planning Permit No. AI/3702/89
APPROVED
 Subject to the conditions in
 this office letter.
 No. AI/3702/89 Dt. 4/8-89
 o/c.T. 41898
FOR MEMBER SECRETARY
MADRAS METROPOLITAN
DEVELOPMENT AUTHORITY

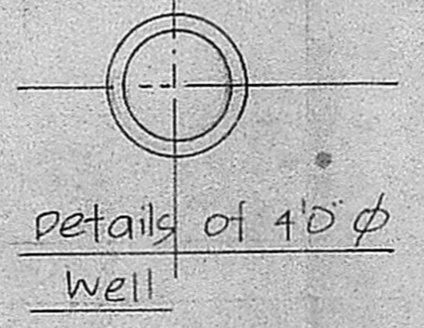
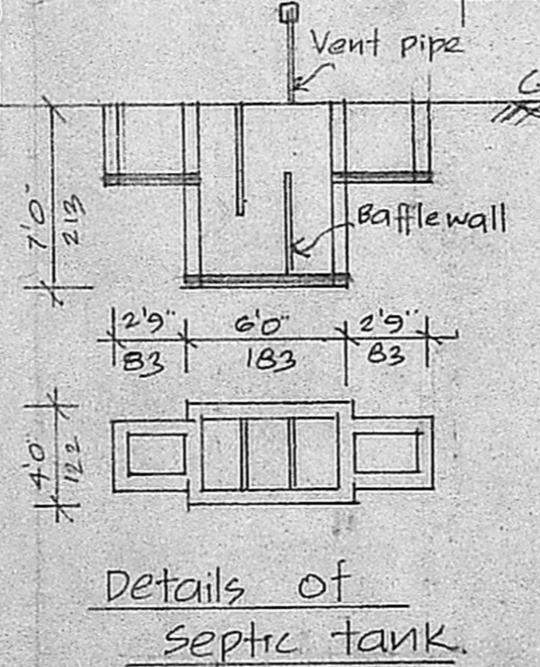
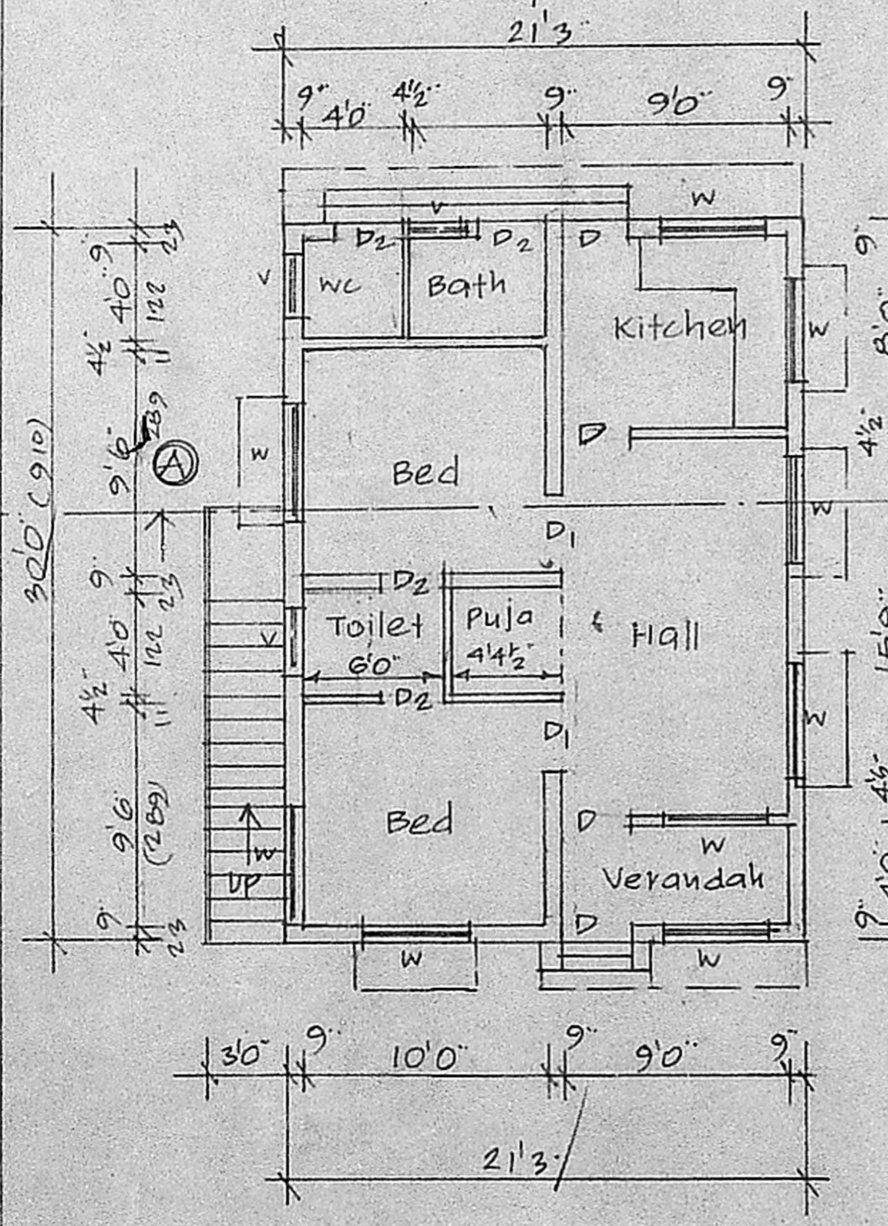

Plan showing the proposed dwelling house
 at plot no: 8, SNO-317/1A Part, Bharathi
 Nagar, Madhavoyal village, Saidapet
 Taluk, Chingleput Dist. Scale 1" = 8'0" (1:100)
 FOR Mrs. SYLVIA DAVID.

- Reference
- D DOOR 3'3" x 7'0" (100 x 213)
 - D1 DOOR 3'0" x 6'6" (91 x 198)
 - P2 DOOR 2'6" x 6'6" (76 x 198)
 - W WINDOW 4'6" x 4'6" (137 x 137)
 - V Ventilator 3'0" x 2'0" (91 x 61)

Sylvia David
 OWNER

Phone 42170
K. ARUNACHALAM D.C.E.
 CONSULTING CIVIL ENGINEER & CONTRACTOR
 MADRAS CORPORATION LICENSE NO. SUPV. 104
 ALANDUR MUNICIPALITY
 ARBATTUR TOWNSHIP
 CHENNAI
 K. KALAIKARNI KARUNANI
 SALIGRAM : MADRAS - 600 097
 NEXT TO SALIGRAM POST OFFICE